Bowers & Wilkins
PI3

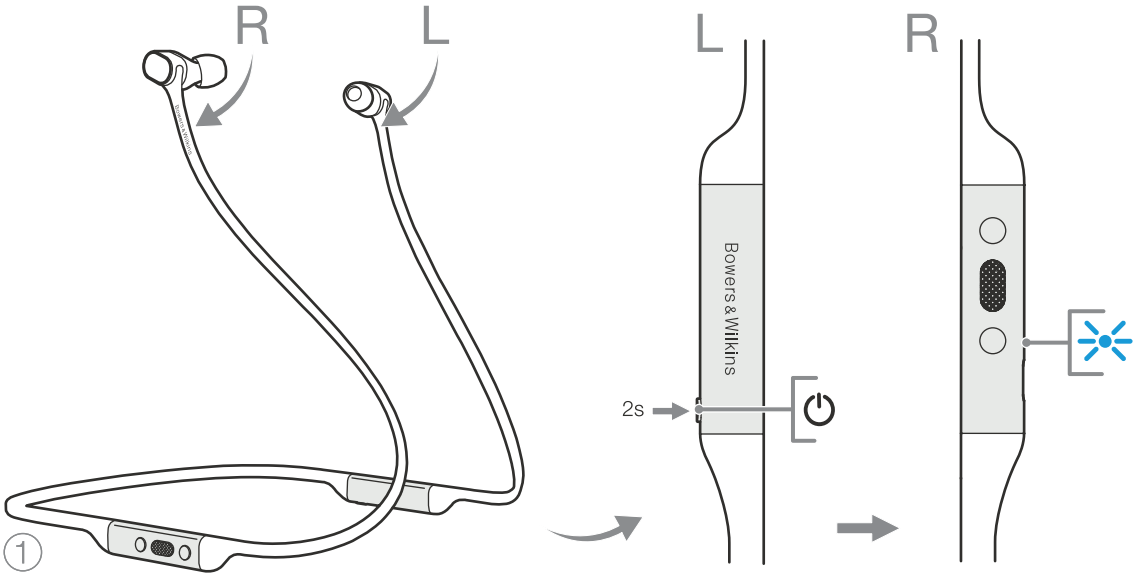

①

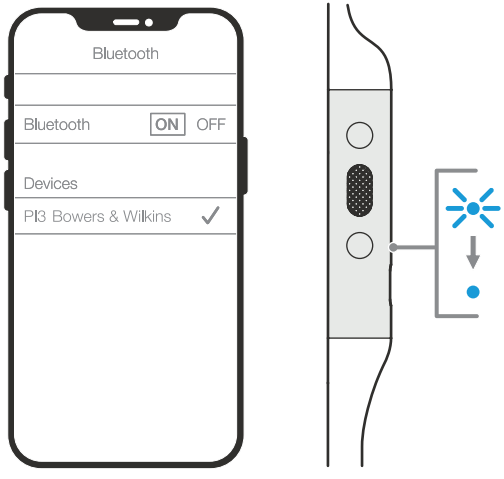

②

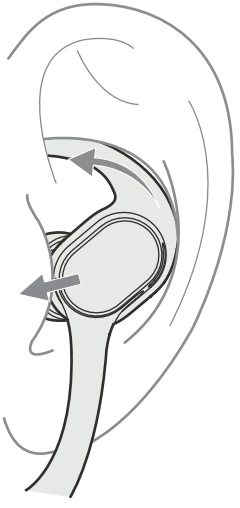

③

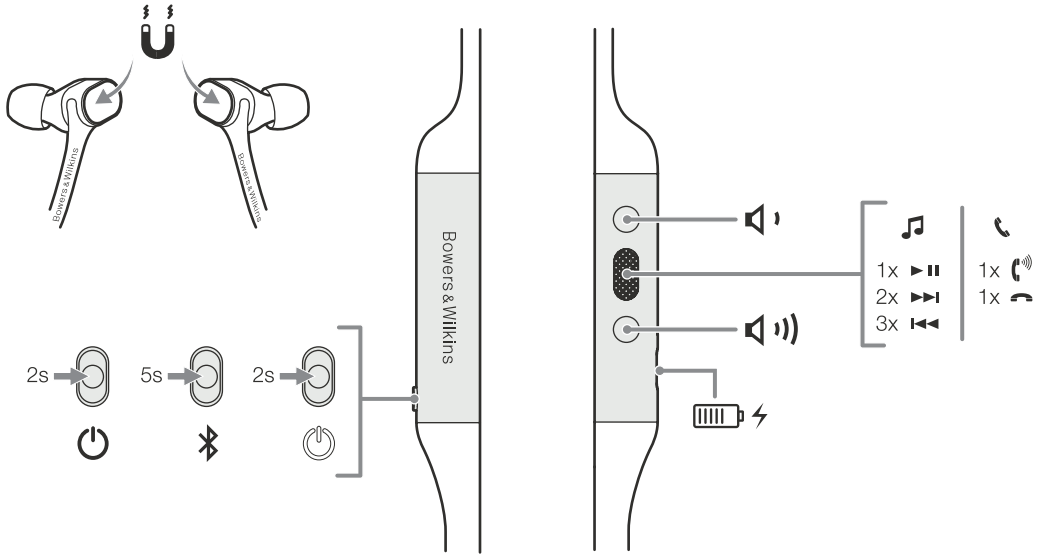

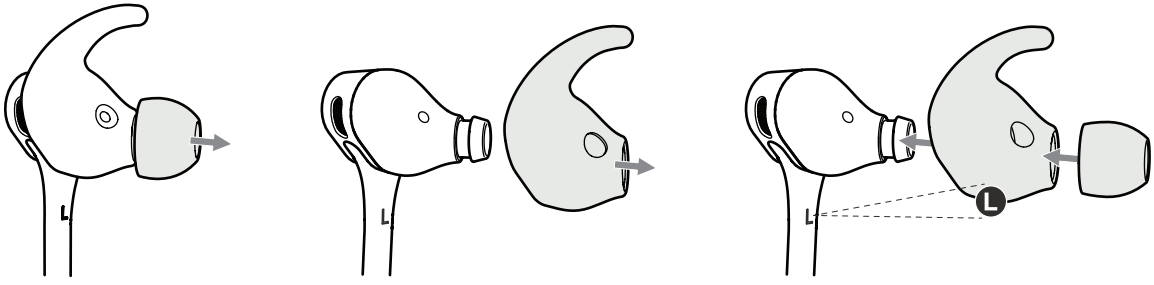

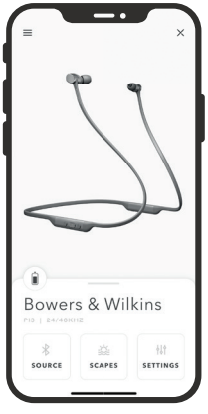

Download on the App Store

GET IT ON Google Play

II15474 / 5

The Bluetooth® work mark and logos are registered trademarks owned by Bluetooth SIG, Inc, and any use of such marks by B&W Group Ltd, is under license. Other trademarks and trade names are those of their respective owners. Apple and the Apple logo are trademarks of Apple Inc ®., registered in the U.S. and other countries. App Store is a service mark of Apple Inc., registered in the U.S. and other countries. Use of the Works with Apple badge means that an accessory has been designed to work specifically with the technology identified in the badge and has been certified by the developer to meet Apple performance standards. Google Play and the Google Play logo are trademarks of Google LLC.Android is a trademark of Google LLC.